

PROJECT INFORMATION

PROPOSED BASEBALL & SOFTBALL IMPROVEMENTS FOR:
FOND DU LAC SCHOOL DISTRICT
 101 MORNINGSIDE DR • FOND DU LAC, WI 54935

PROFESSIONAL SEAL

PRELIMINARY DATES
 AUG. 09, 2023
 AUG. 21, 2023
 AUG. 22, 2023
 AUG. 28, 2023

NOT FOR CONSTRUCTION

JOB NUMBER
 230255600

SHEET NUMBER
MP

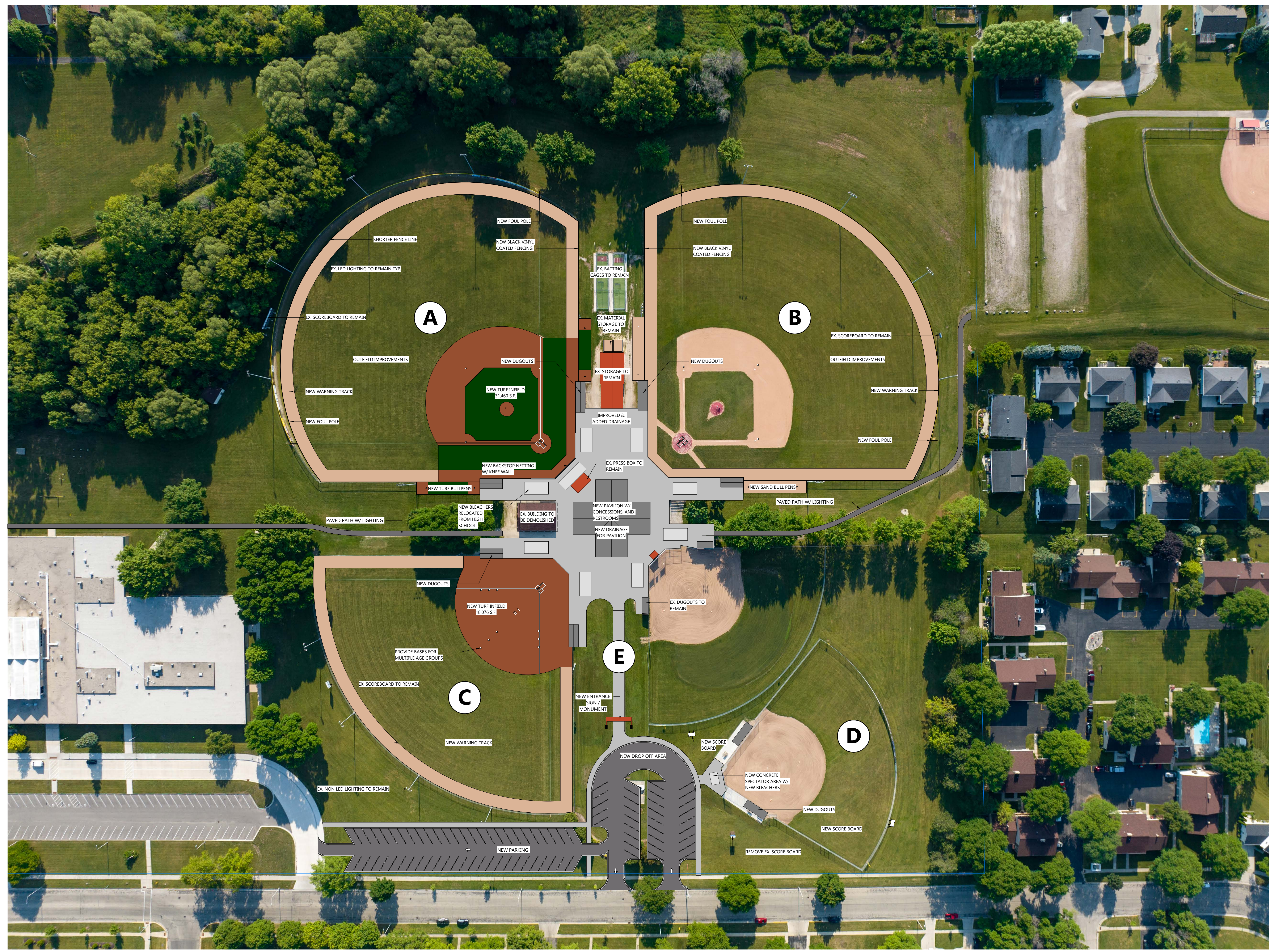

WOODWORTH BASEBALL COMPLEX
 SCALE: 1" = 50'-0"
 0 50 100

© 2023 Excel Engineering, Inc. All rights reserved. 10/23/2023 11:46:27 AM

PROJECT INFORMATION

PROPOSED BASEBALL & SOFTBALL IMPROVEMENTS FOR:
FOND DU LAC SCHOOL DISTRICT
 101 MORNINGSIDE DR • FOND DU LAC, WI 54935

PROFESSIONAL SEAL

PRELIMINARY DATES
 AUG. 09, 2023
 AUG. 21, 2023
 AUG. 22, 2023
 AUG. 28, 2023

NOT FOR CONSTRUCTION

JOB NUMBER
 230255600

SHEET NUMBER
S MP



VARSITY SOFTBALL FIELD OPTION 1
 NORTH SCALE: 1" = 20'-0"
 0' 20' 40'

C:\Users\johnd\OneDrive\Documents\230255600_04\FondDuLac_Softball\230255600_01_SMP.dwg
 8/24/2023 11:48:27 AM

PROPOSED BASEBALL & SOFTBALL IMPROVEMENTS FOR:
FOND DU LAC SCHOOL DISTRICT
 101 MORNINGSIDE DR • FOND DU LAC, WI 54935

PROFESSIONAL SEAL

PRELIMINARY DATES
 AUG. 09, 2023
 AUG. 21, 2023
 AUG. 22, 2023
 AUG. 28, 2023

NOT FOR CONSTRUCTION

JOB NUMBER
 230255600

SHEET NUMBER

B MP

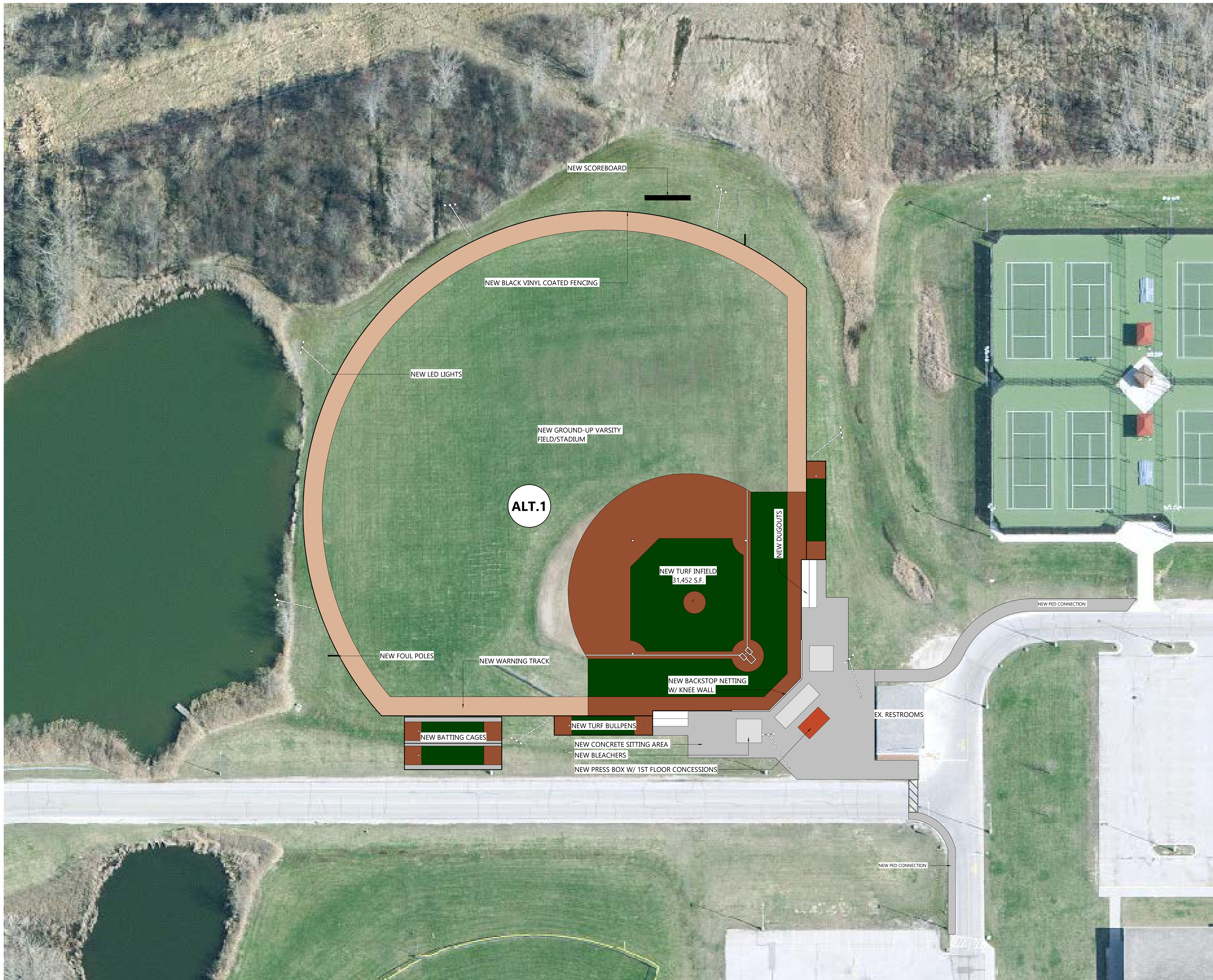

POSSIBLE VARSITY BASEBALL FIELD
 NORTH
 SCALE: 1" = 30'-0"
 0' 30' 60'

C:\Users\johnd\OneDrive\Documents\230255600_04\FondDuLac\0213_MBP_Baseball.dwg
 8/24/2023 11:46:25 AM